

CO-ORDINATE REFERENCE ↓

BLOCK-1 ↓		
MCD.	LATITUDE	LONGITUDE
A	23°13'27.5"N	87°51'36.9"E
B	23°13'26.7"N	87°51'36.3"E
C	23°13'27.7"N	87°51'34.3"E
D	23°13'28.6"N	87°51'34.8"E

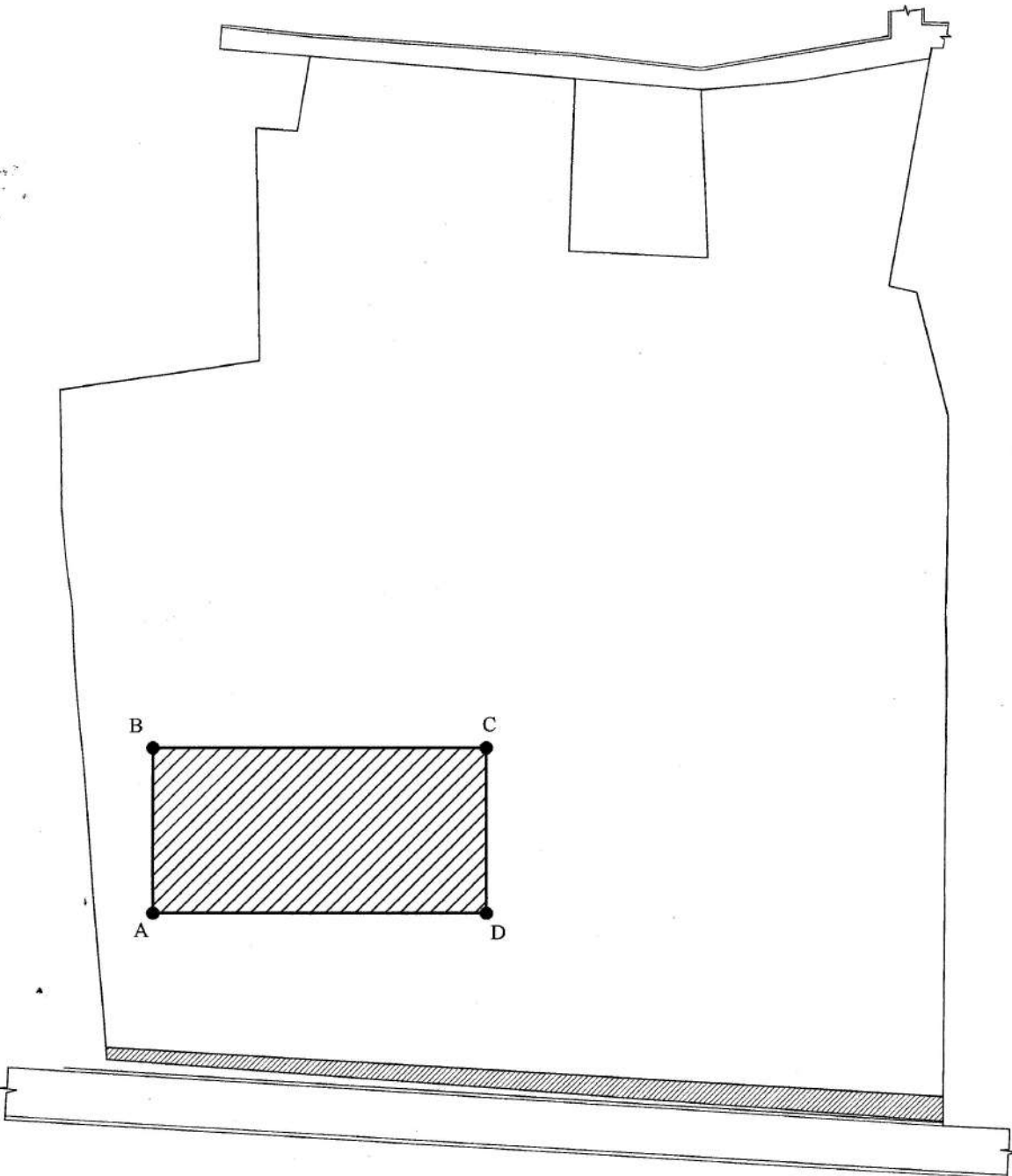

LOCATION MAP FOR HIRA
SCALE - N.T.S.



R. b.
Rajkumar Agarwal
Architect
Member of Council of
Architecture CA / 94 / 17940
SIGNATURE OF ARCHITECT

DRAWING TITLE ↓
LOCATION MAP FOR HIRA BLOCK - 1

PROJECT TITLE ↓
PROPOSED 6+VII STORED GSI
W/H.T. RESIDENTIAL
OWNERSHIP FLAT BUILDING (ARTI HIGHRISE+
ABHILASHA HEIGHTS) AT MOUZA JAGATBERH,
J.L. NO. 34 MOHALLA, JAGATBERH NORTH, R.S.
PLOT. NO. 134, 136, 137, 138, 121, 139, 140,
142, 143, 144, 145, 146, 147,
148, 149, 150, R.S. KHATIAN NO.- 37, 42, 43,
44, 45, 46, 47, 149,
L.R. DAG. NO.- 187 & L.R. KHATIAN NO. 1449,
1450,
HOLDING NO. 320. WARD NO. 16, UNDER
BURDWAN
MUNICIPALITY, P.S. & DIST-BURDWAN.

ARCHITECTS
RAJ AGRAWAL & ASSOCIATES
8B, ROYD STREET, KOLKATA-16